

Aquila Wind

Renewable Energy from ACEN

LOCATION:

Central-West Region
NEW SOUTH WALES

Project **Layout**

The Aquila Wind project consists of up to 48 wind turbines located near Mount Aquila, south-east of the township of Stuart Town, in Dubbo Regional Council.

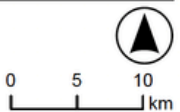
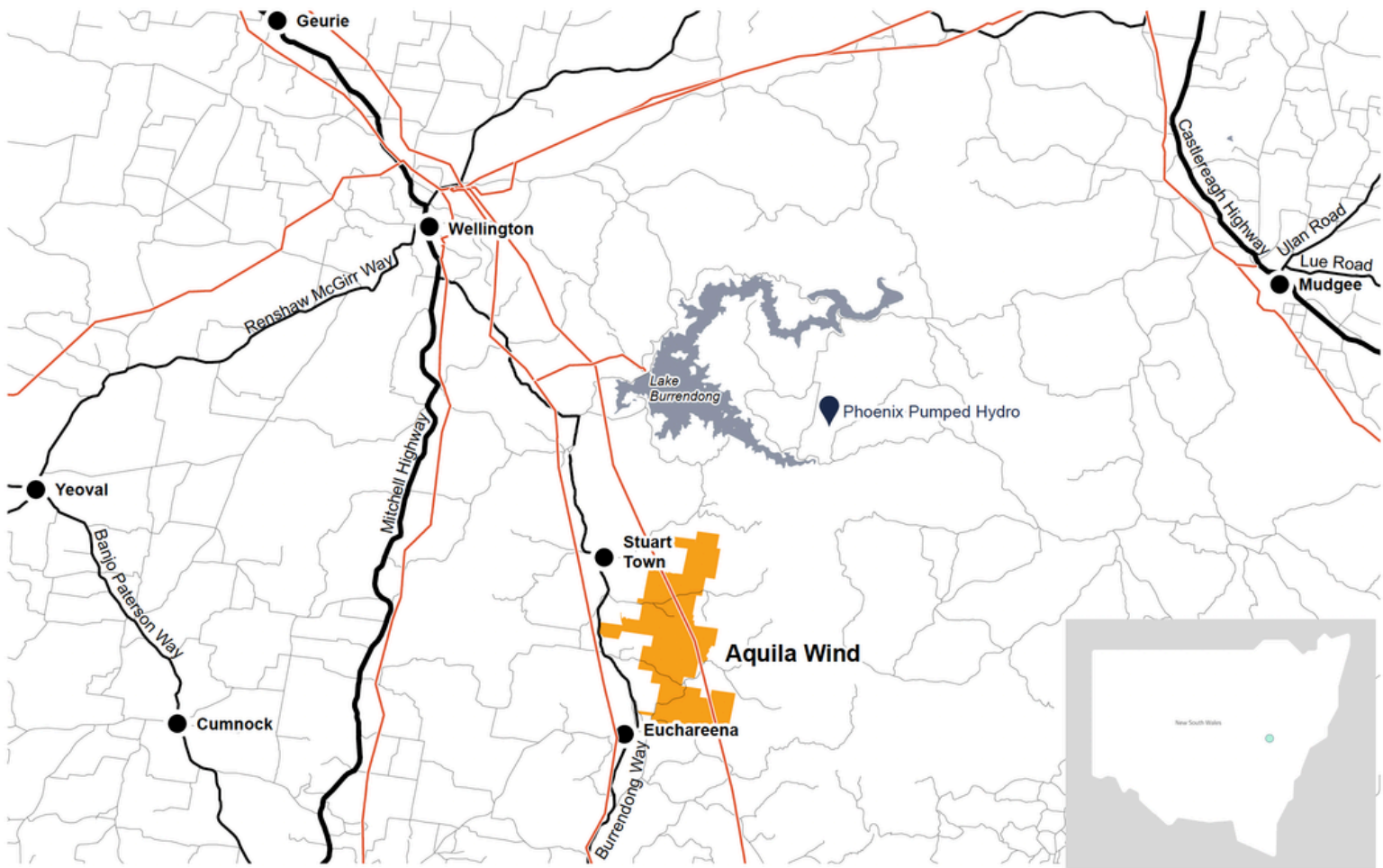

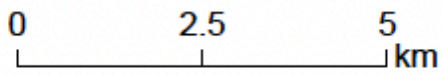
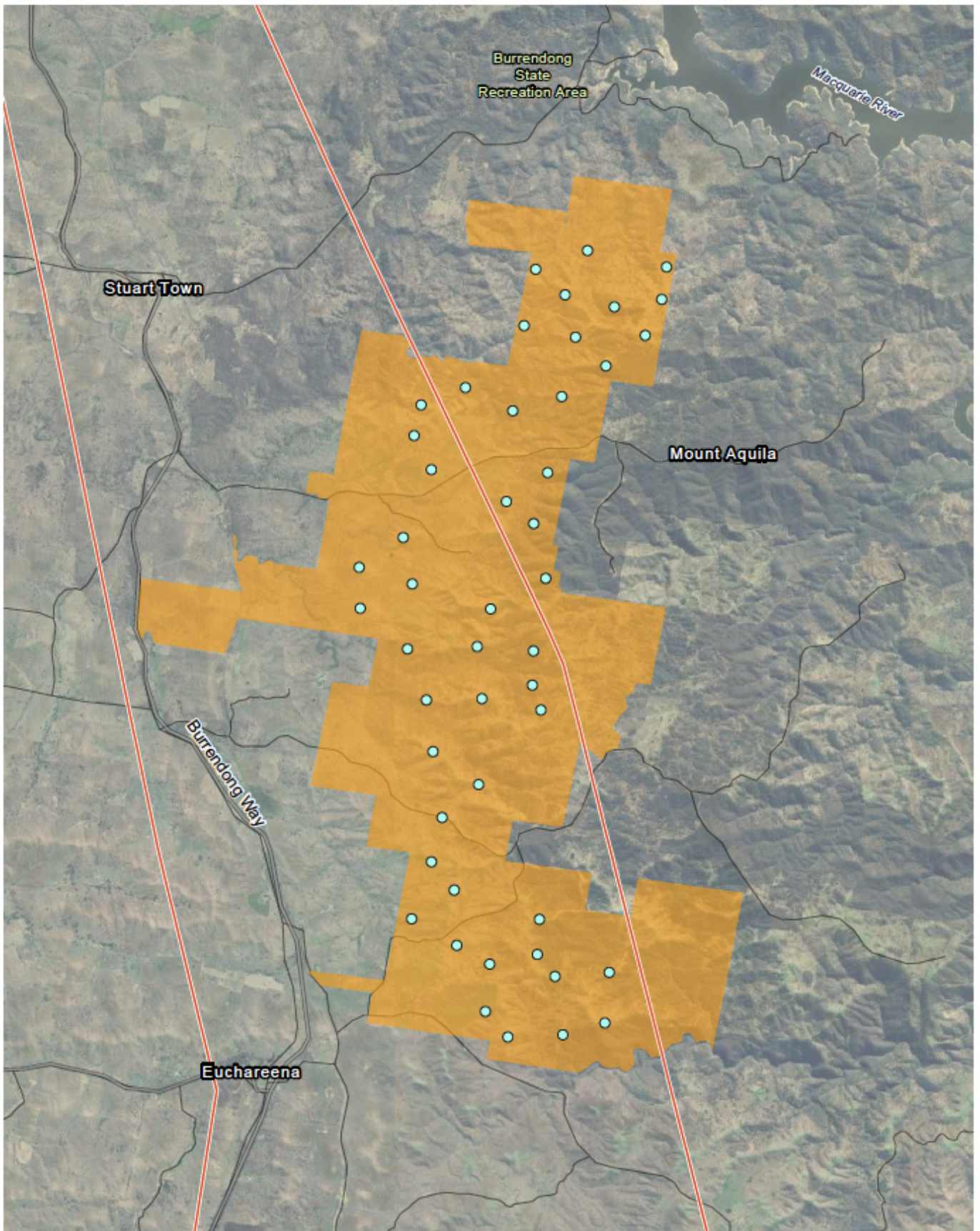

- Proposed Wind Turbine Generator
- Site Area
- Existing Transmission Network